2-19-19 mp
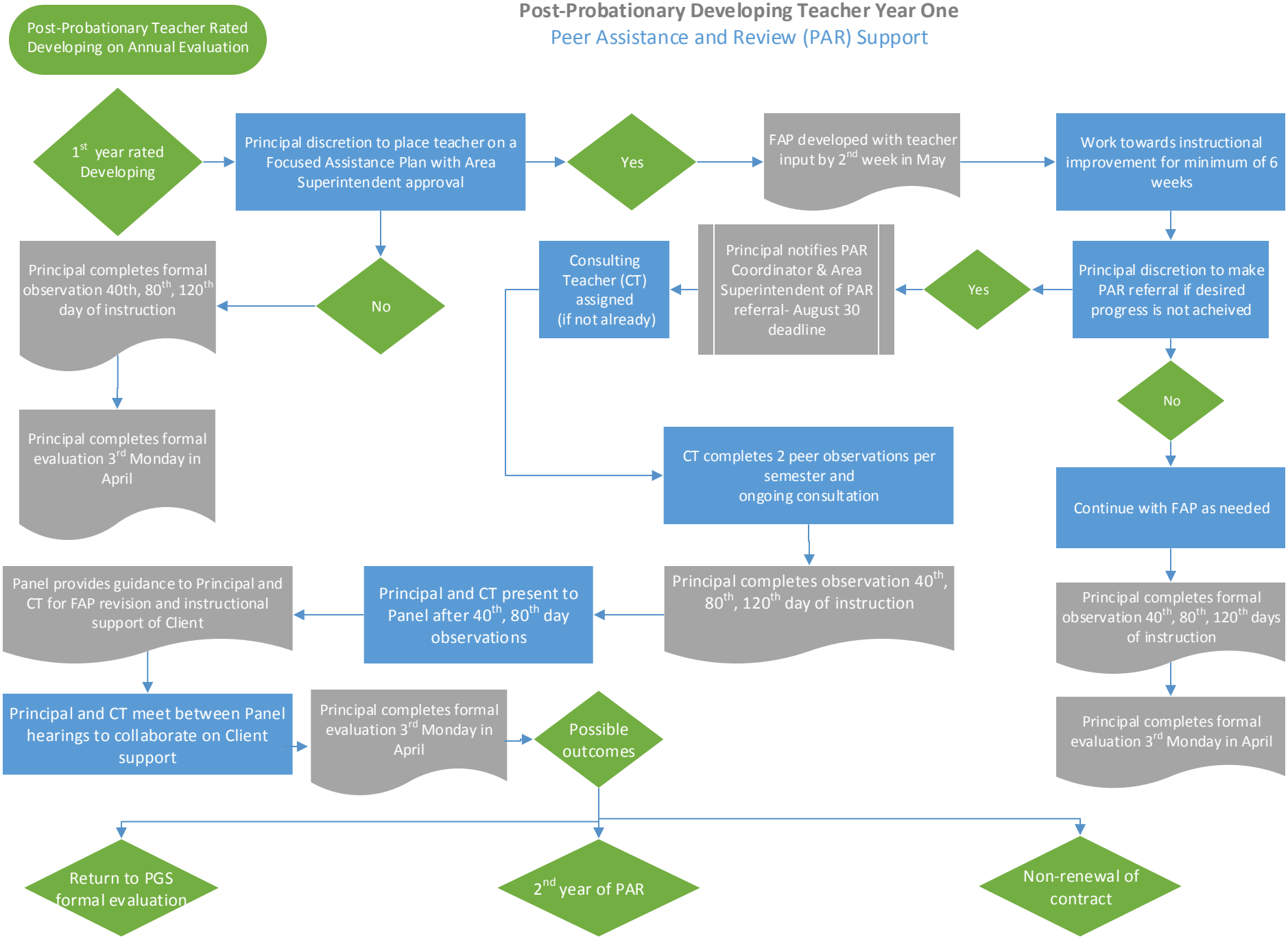
WASHOE COUNTY SCHOOL DISTRICT
Office of Human Resources
Post-Probationary Developing Teacher Year One
Peer Assistance and Review (PAR) Support