WASHOE COUNTY SCHOOL DISTRICT
Office of Human Resources
First Year Probationary Teacher
Peer Assistance and Review (PAR) Support
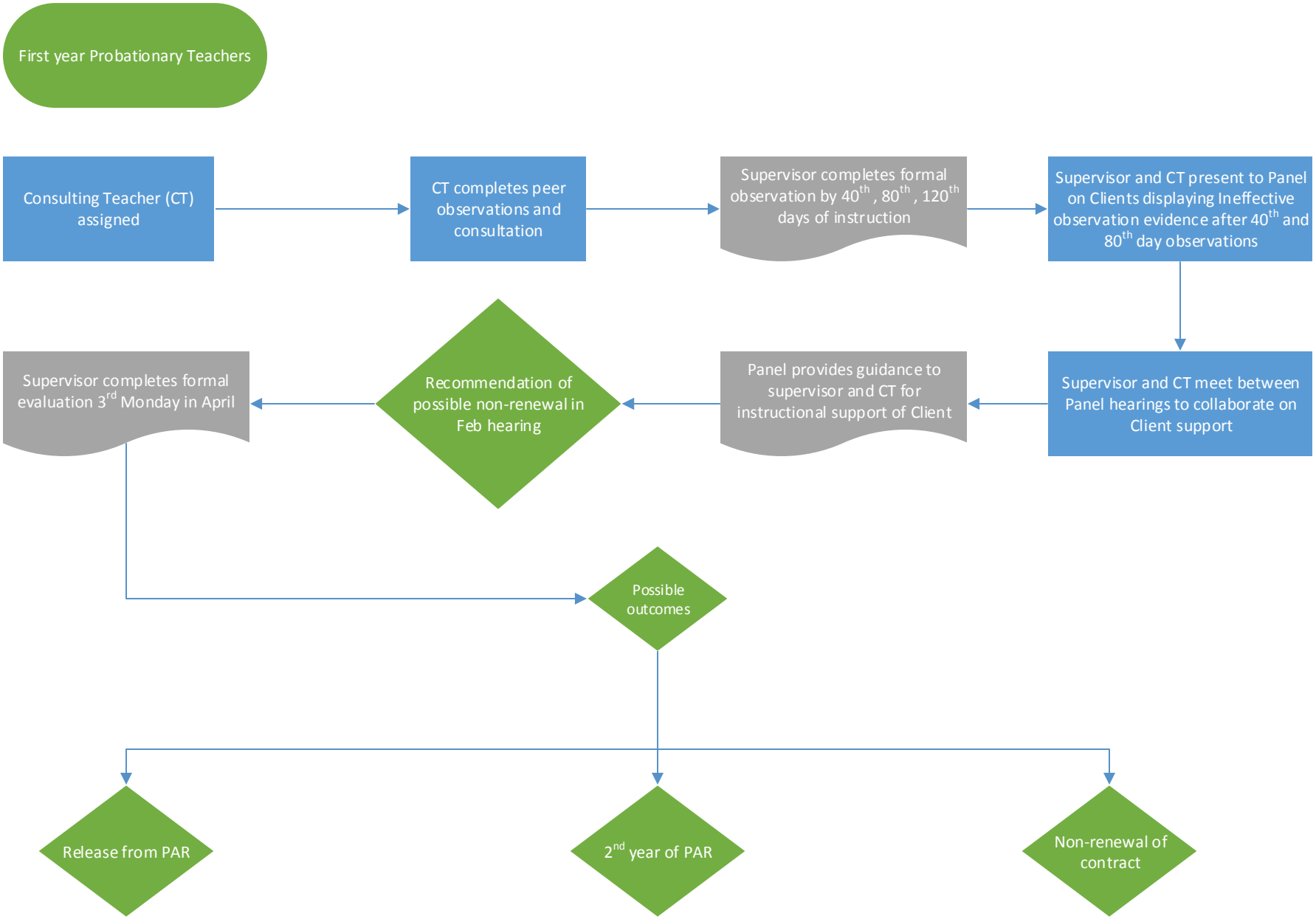
2/19/19 mp